

1-50

N/F
EDWIN L & MARY HELEN SULLIVAN
TA No. 007.00-01-003.0

CONNECT NEW 1" DIA
COPPER WATER SERVICE
TO EXISTING 8" DIP
WATERMAIN. SERVICE TO
BE BORED UNDER ROAD

VALENTOWN ROAD

(66' RIGHT-OF-WAY)

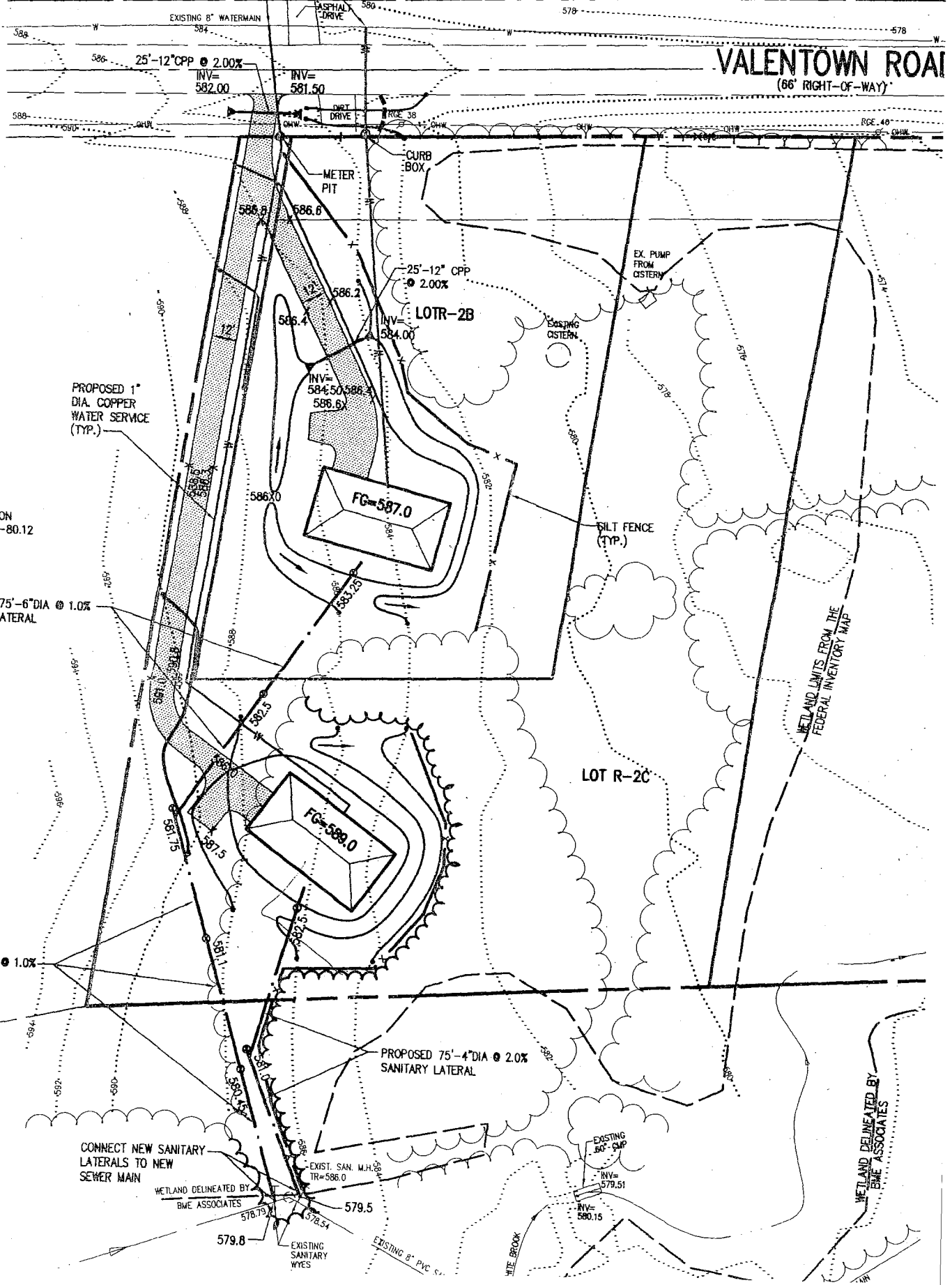

N/F
RANDAL C. RYON
No. 007.00-01-80.12

PROPOSED 75"-6" DIA @ 1.0%
SANITARY LATERAL

POSED 65"-6" DIA @ 1.0%
TARY LATERAL

CONNECT NEW SANITARY
LATERALS TO NEW
SEWER MAIN

WETLAND DELINEATED BY
BME ASSOCIATES

WETLAND DELINEATED BY
BME ASSOCIATES